

RTPI Complaints Procedures revised 2015

****The following types of complaint are not normally considered appropriate for the RTPI Complaints Procedures:**

- a complaint which is alleged to have occurred more than two years prior to the date of the complaint unless there are exceptional circumstances to justify an investigation;
- a complaint regarding a decision by a local planning authority or alleged poor administration on the part of the local planning authority or other organisation;
- a complaint which falls within the competence of a criminal court, civil court, employment tribunal, Local Government Ombudsmen or other duly appointed tribunal which has not been exhausted or which has not reached conclusion.

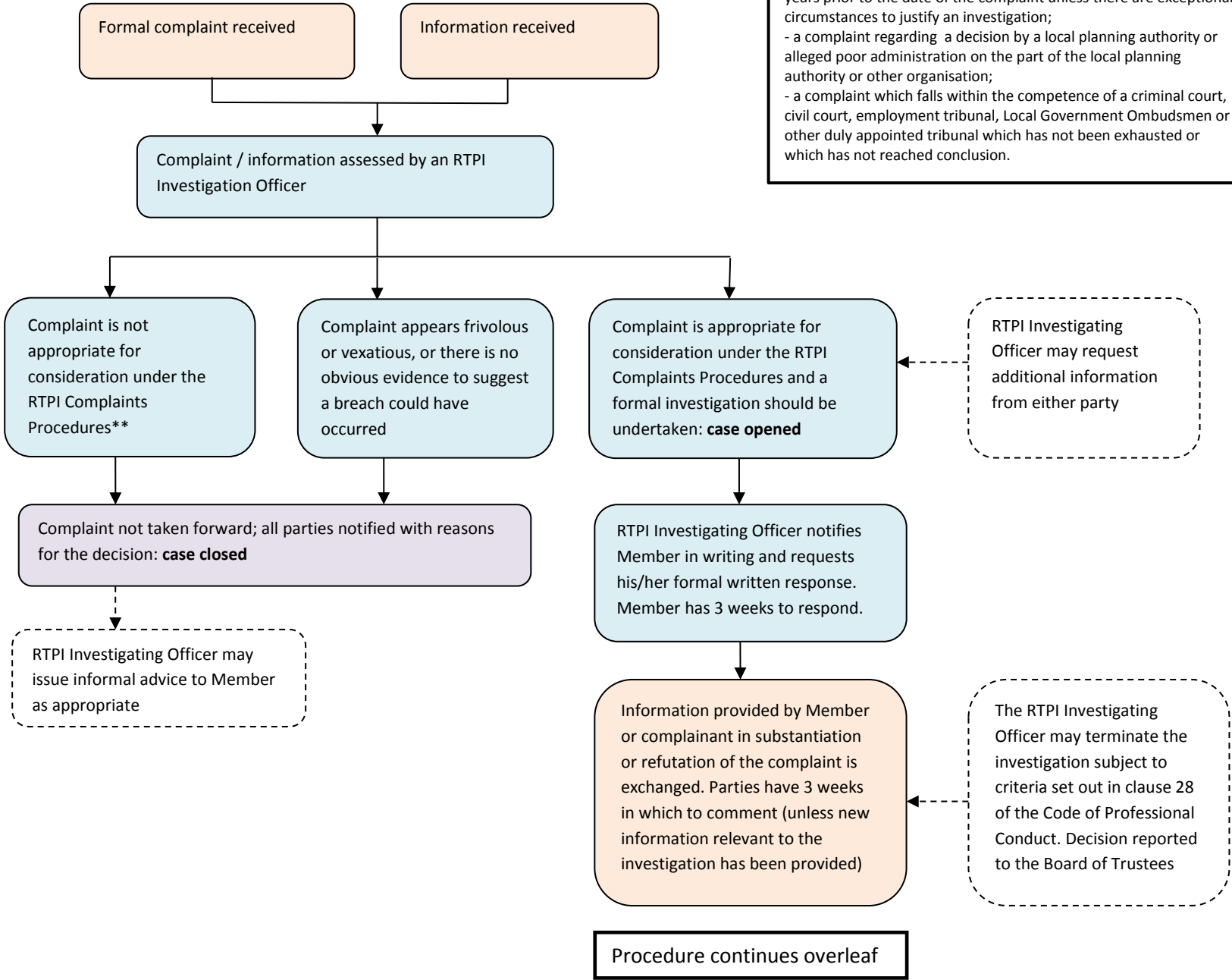

RTPI Complaints Procedures revised 2015

